

OFFICE COPY

Planning Permit No. 32557/2015  
**APPROVED**  
 SUBJECT TO THE CONDITIONS IN THIS OFFICE LETTER  
 No. 32557/2015  
 FOR MEMBER SECRETARY  
 CHENNAI METROPOLITAN  
 DEVELOPMENT AUTHORITY  
 CHENNAI - 600 008.

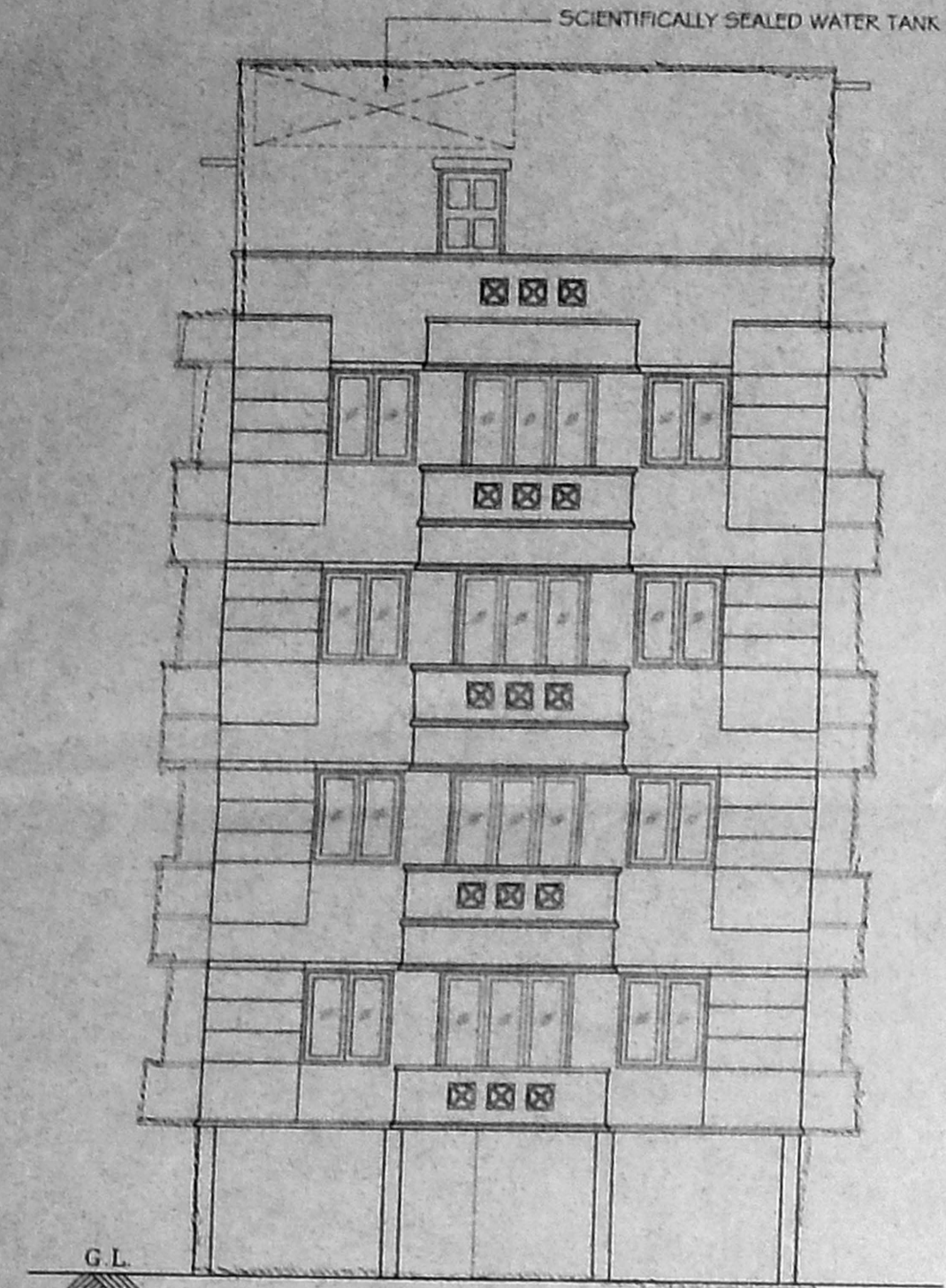

ELEVATION

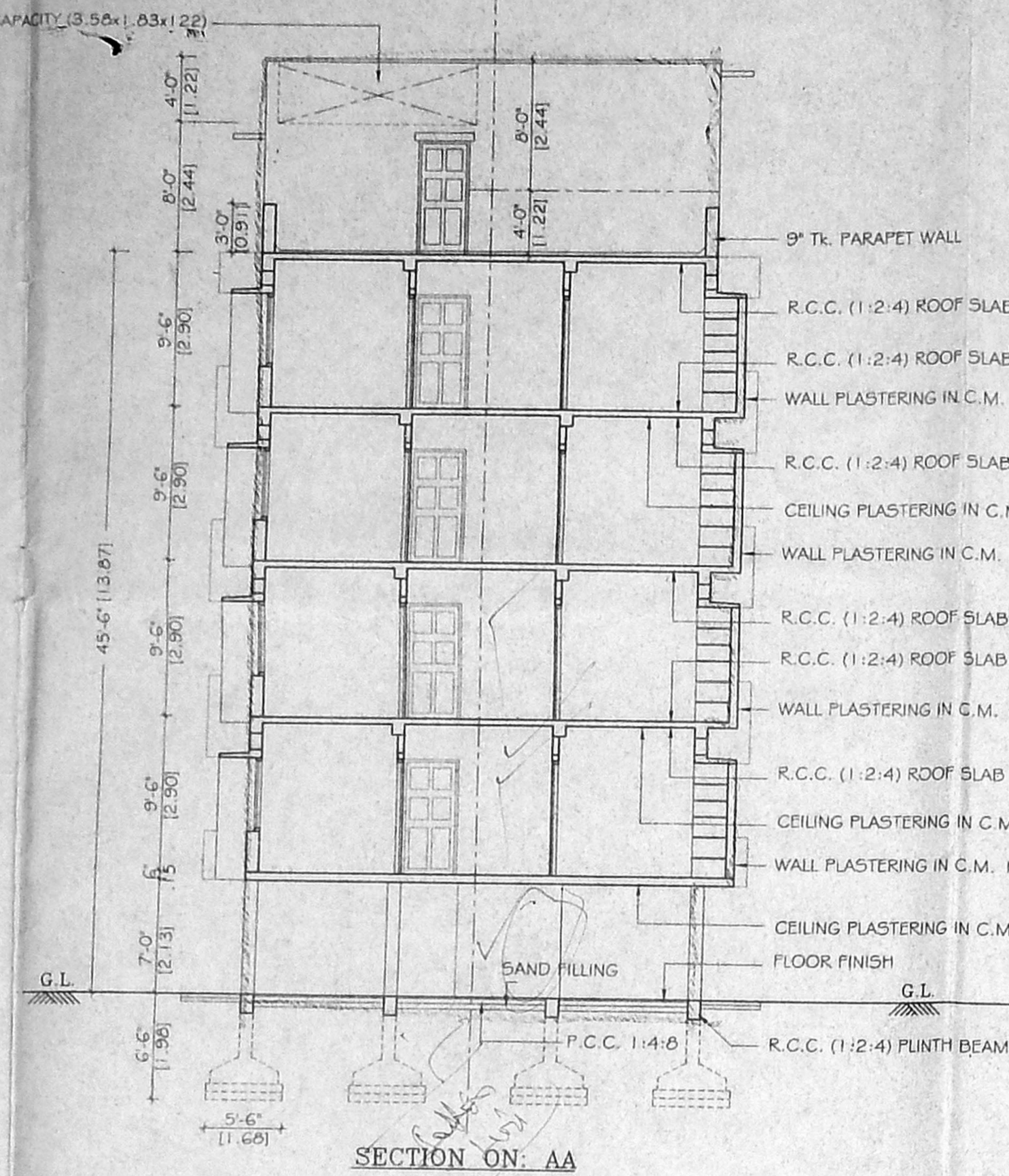

SECTION ON: AA

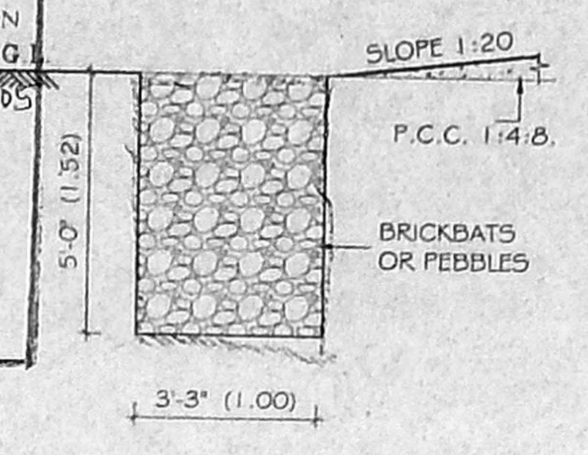

PEBBLE BED DETAIL (N.T.S)

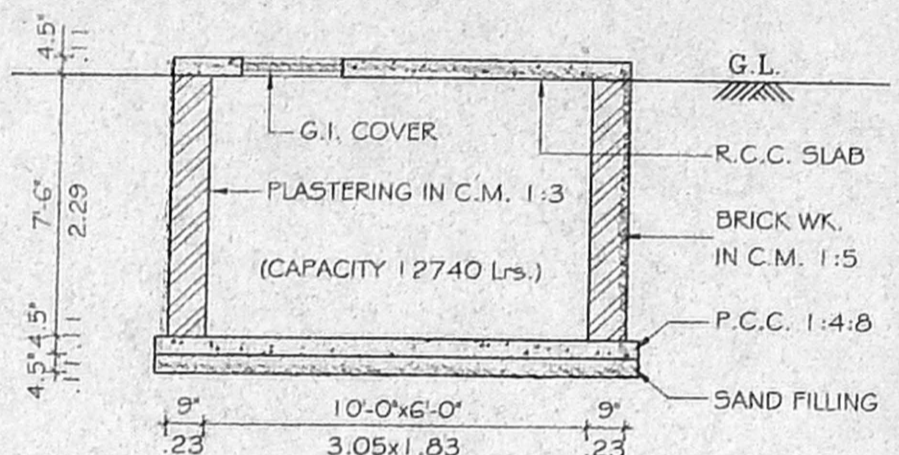

U.G. SUMP DETAIL (N.T.S)

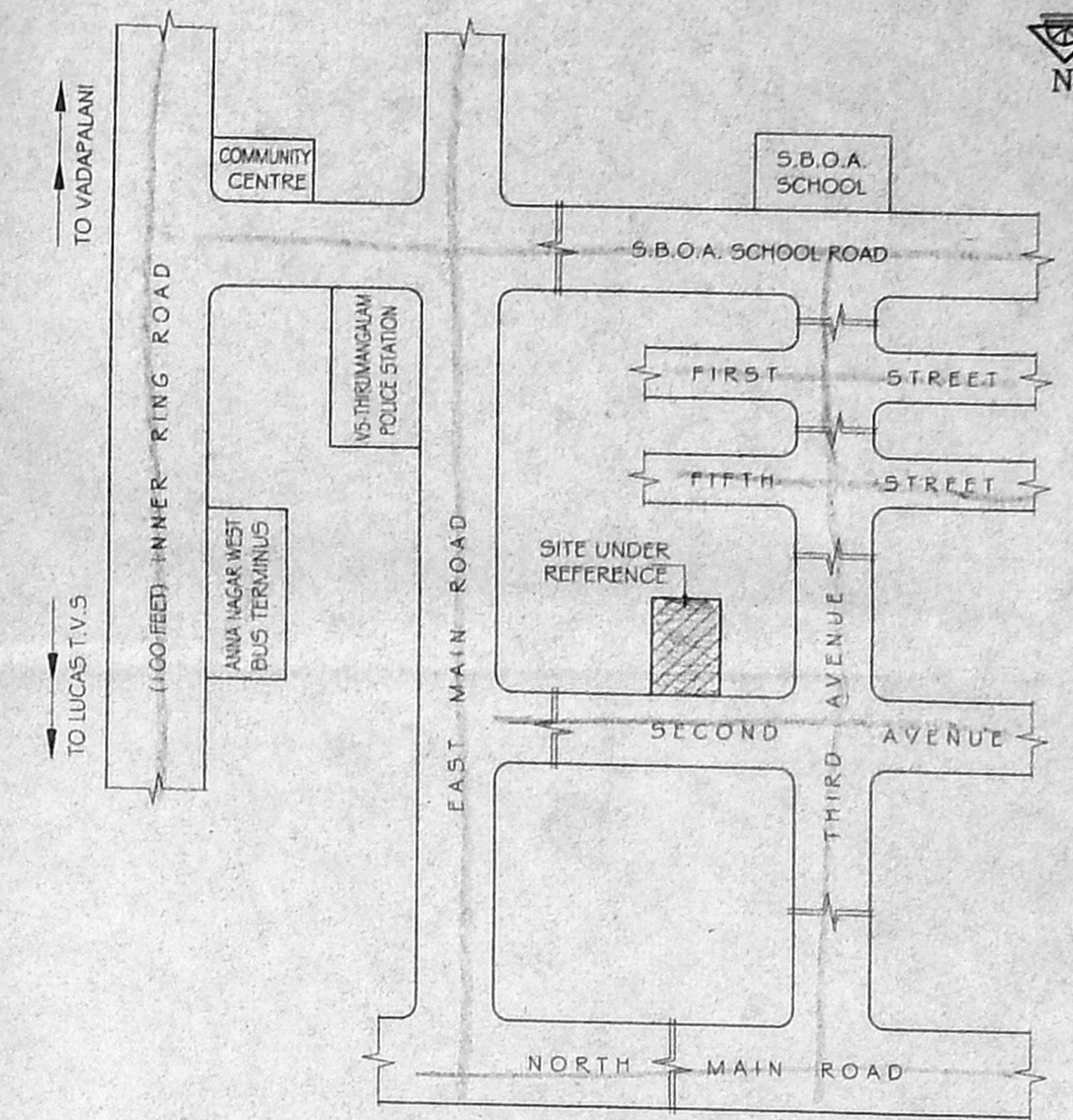

KEY PLAN (N.T.S)

PLAN SHOWING THE PROPOSED RESIDENTIAL BUILDING AT PLOT No: 424, W-BLOCK, SECOND AVENUE, ARIGNAR ANNA NAGAR WEST- EXTN. R.P. dt 20-01-15  
 S. No: 157 (Part) OF VILLAGE VILLAGI, CHENNAI - 600 101.  
 CORPORATION OF CHENNAI  
 ZONE No: 5 DIVISION No: 64.  
**CMDA (B) No. 1**  
 C. No. 32557/04

AREA STATEMENT

TOTAL PLOT EXTENT	4720.00	438.50
STILT FLOOR	141.50	13.15
FIRST FLOOR	1733.00	161.00
SECOND FLOOR	1733.00	161.00
THIRD FLOOR	1733.00	161.00
FOURTH FLOOR	1733.00	161.00
TOTAL BUILT-UP AREA	7073.50	657.15

FLOT COVERAGE : 36.72 %  
 FLOOR SPACE INDEX : 1.49  
 CAR PARKING : 4 NOS PROVIDED  
 SCOOTER PARKING : 2 NOS PROVIDED

SCHEDULE OF JOINERY

D	MAIN DOOR	3'-3"x7'-0"	(1.00x2.13)
D1	DOOR	3'-0"x7'-0"	(0.91x2.13)
D2	DOOR	2'-6"x7'-0"	(0.76x2.13)
FD1	FRENCH DOOR	6'-0"x7'-0"	(2.44x2.13)
FD2	FRENCH DOOR	6'-0"x7'-0"	(1.83x2.13)
W1	WINDOW	6'-0"x4'-6"	(1.83x1.37)
W2	WINDOW	4'-0"x4'-6"	(1.00x1.37)
W3	WINDOW	3'-3"x4'-6"	(1.22x1.37)
KW	KITCHEN WINDOW	4'-0"x3'-6"	(1.22x1.07)
V	VENTILATOR	2'-6"x1'-6"	(0.76x0.46)

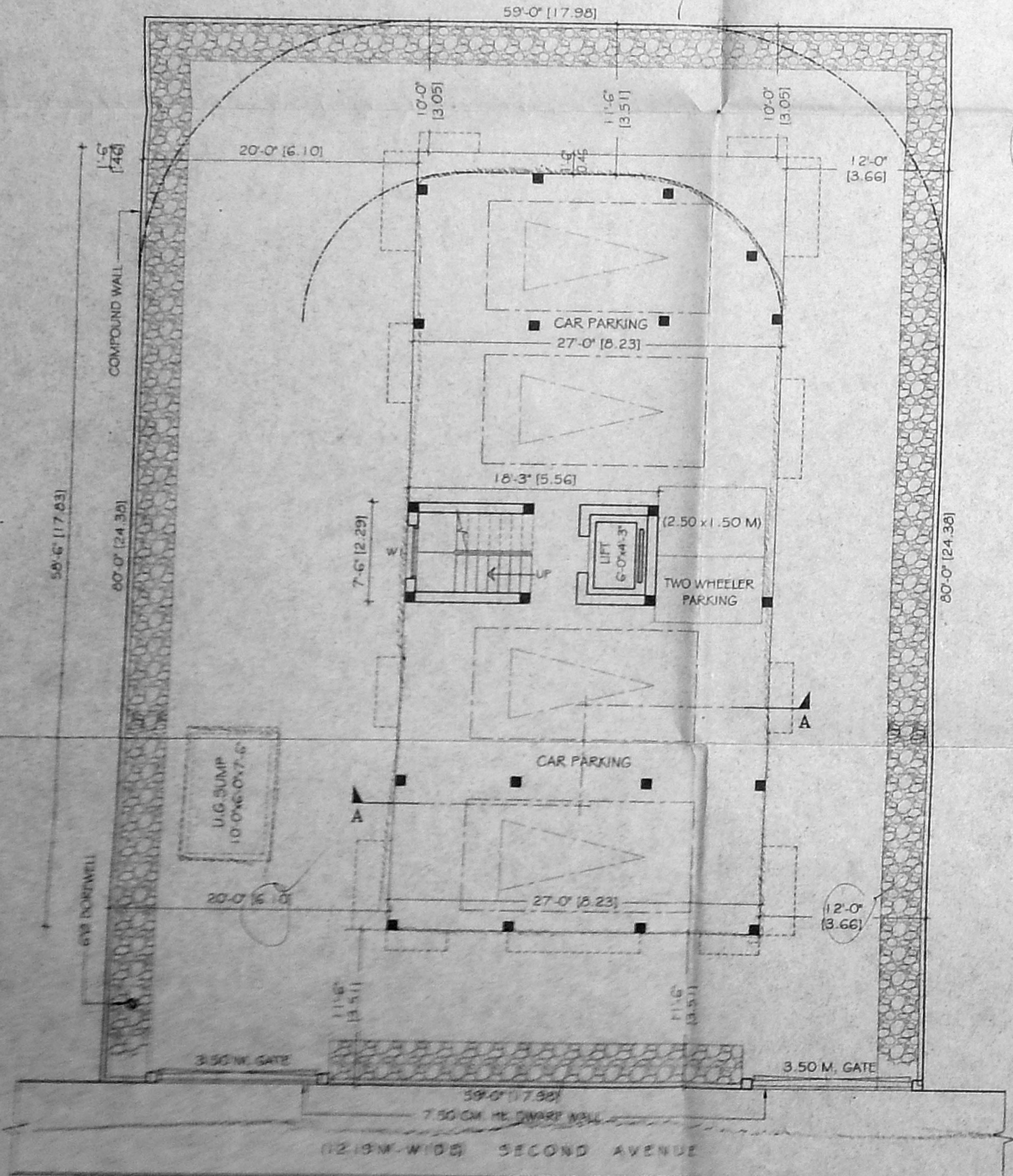

SITE cum STILT FLOOR PLAN

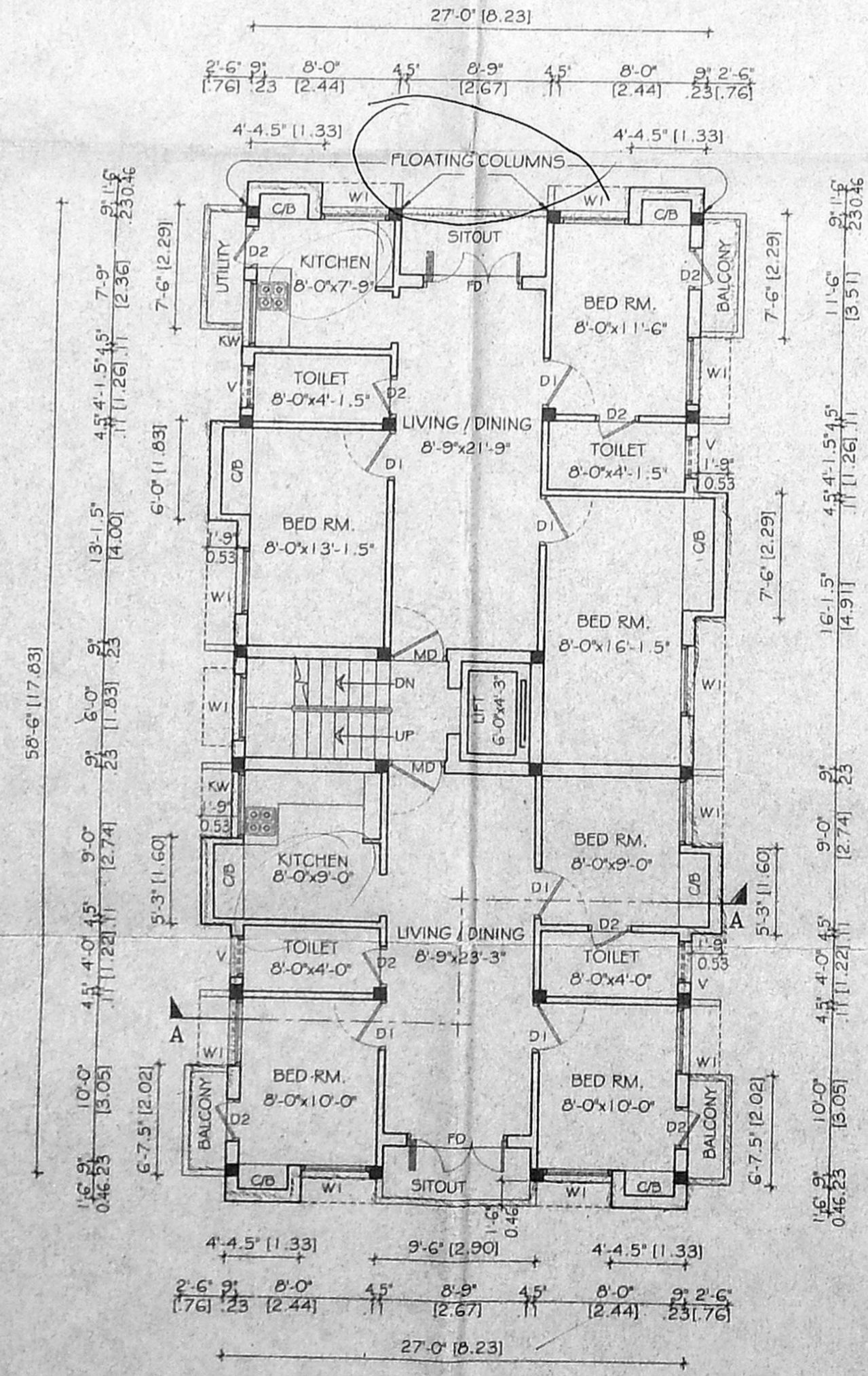

TYPICAL (1st, 2nd, 3rd & 4th) FLOOR PLAN

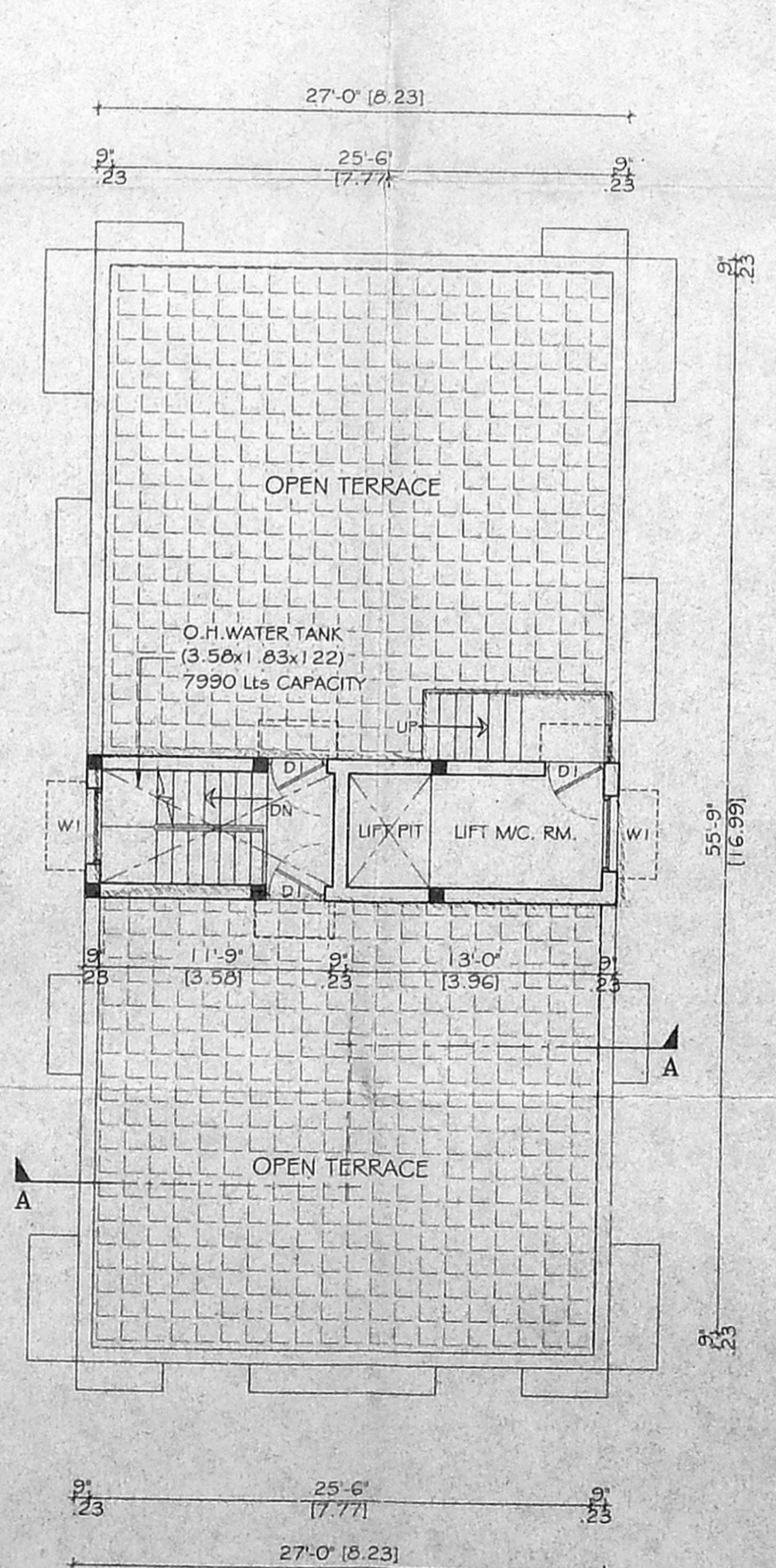

TERRACE FLOOR PLAN

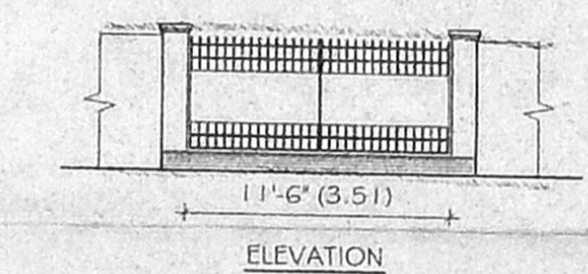

ELEVATION

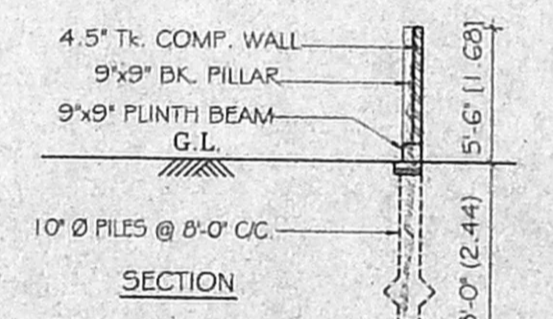

COMPOUND WALL DETAIL (N.T.S)

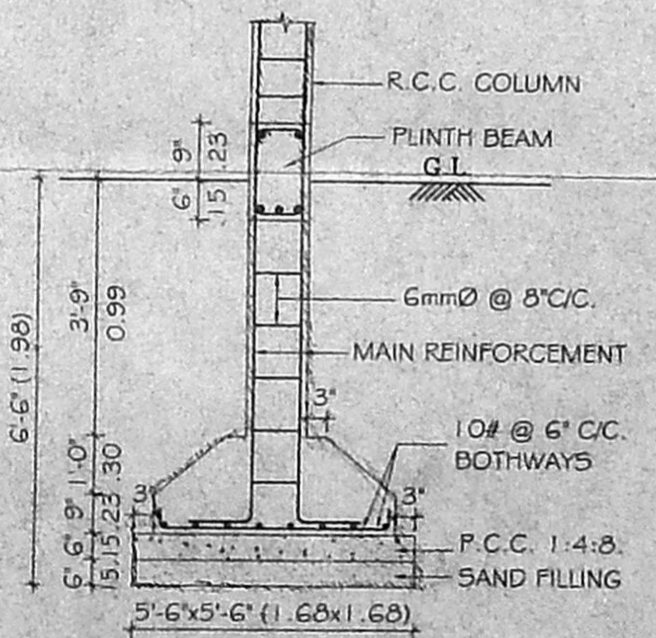

COLUMN FOOTING DETAIL (N.T.S)

SCALE: 1"=8'-0" (1:100)

COLOUR CODE

PROPOSED	[Pattern]
ROAD	[Pattern]
BOUNDARY	[Pattern]

OWNER

*Signature*

LICENSED SURVEYOR  
 ER. K. SELVAM,  
 B.E (Civil), AMIE, C.Eng(I), ATV.,  
 CHARTERED ENGINEER & APPROVED VALUER,  
 CLASS-I LICENSED SURVEYOR,  
 Reg No: 60720/1-2005,  
 FLOOR No: 11/206, 11th BLOCK,  
 (NEAR MGRVADARSHI SCHOOL),  
 CHENNAI-600 037.  
 PHONE No: 265 62050  
 CELL No: 9841282050